

You can help make this trail successful:

- ◆ Use as a foot or ski path only
- ◆ Trail is closed after dark
- ◆ Pets must be on a leash and waste cleaned up by owner
- ◆ Please do not litter: carry-in/carry-out!
- ◆ Stay on the trail & respect the privacy of neighbors
- ◆ Entering or crossing cultivated farm land is strictly forbidden
- ◆ No motorized vehicles, snowmobiles, bikes, or horses allowed on walking trails
- ◆ Use at your own risk. This is a primitive footpath

Take care & stay on trail to avoid injury!

- ➔ Report concerns/problems to the Parks & Recreation Dept. (607) 533-7388

Trail Location

Trailhead parking is located at 90 Auburn Road, Lansing, NY 14882 (east of the Lansing Town Hall and Library, north side of State Route 34).

Directions

➔ **From the East:** At the intersection of NY-34B N, Peruville Rd. and Triphammer Rd. near Duncan Donuts, head west on NY-34B N for one-tenth mile, turn left at NY-34 S/NY-34B N, continue one-tenth mile and turn right, into the trailhead parking area.

➔ **From the West:** At the intersection of NY-34 N (East Shore Dr.) and NY-34B S, head east four-tenth mile on NY-34 N/NY-34B S and turn left into the trailhead parking area.

Jointly Managed by:

- Friends of Lansing Center Trail
- Town of Lansing Parks & Recreation Dept.

(Oct. 2022)



**Lansing
Center Trail**

Lansing Center Trail



Friends of Lansing Center Trail

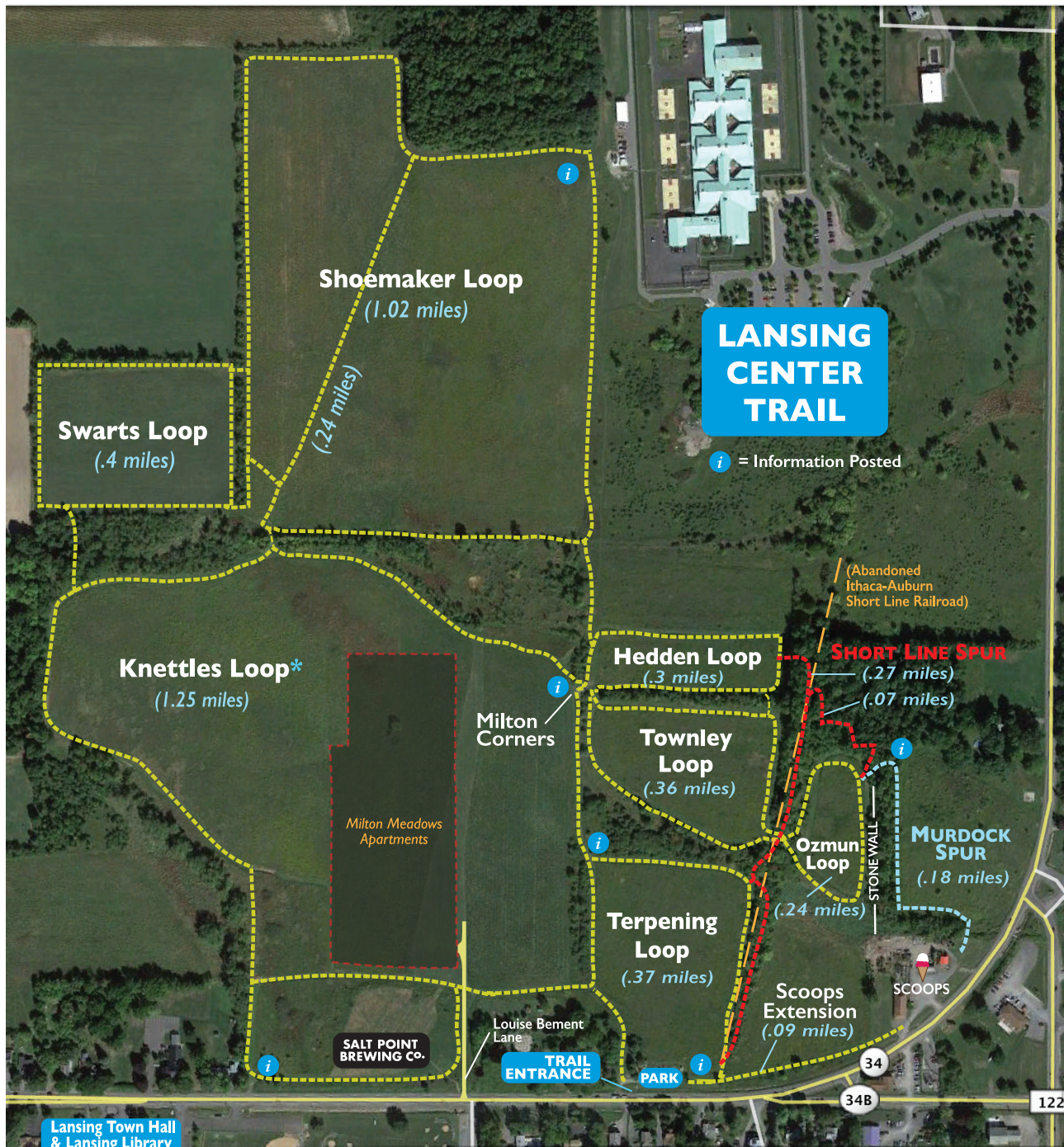

Do you enjoy the Lansing Center Trail?

GET INVOLVED!

Help is always needed for maintaining and improving the Lansing Center Trail; all of the work is done by volunteers and supported by gracious donors and the Town of Lansing. If you are interested in getting involved, please email:

friendsoflansingctrtrail@gmail.com

Donations to support the Lansing Center Trail are greatly appreciated! Past donations have been used to build the kiosk, improve signage, add picnic tables, purchase maintenance equipment, and buy supplies.

Make checks payable to:

Friends of Lansing Center Trail

Mail or deliver checks to:

Friends of Lansing Center Trail
 c/o Town of Lansing Parks & Recreation Dept.
 PO Box 186 / 29 Auburn Road
 Lansing, NY 14882

THANK YOU!

