

**LUDLOWVILLE ROAD
 STABILIZATION EVALUATION**

TOWN OF LANSING, TOMPKINS COUNTY, NEW YORK

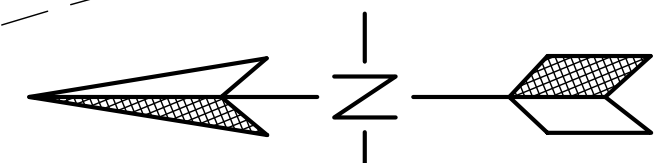

NOTE:
 CONTOURS OUTSIDE OF TGM
 MILLER SURVEY LIMIT ARE
 DRAWN FROM TOMPKINS
 COUNTY LIDAR DATA.

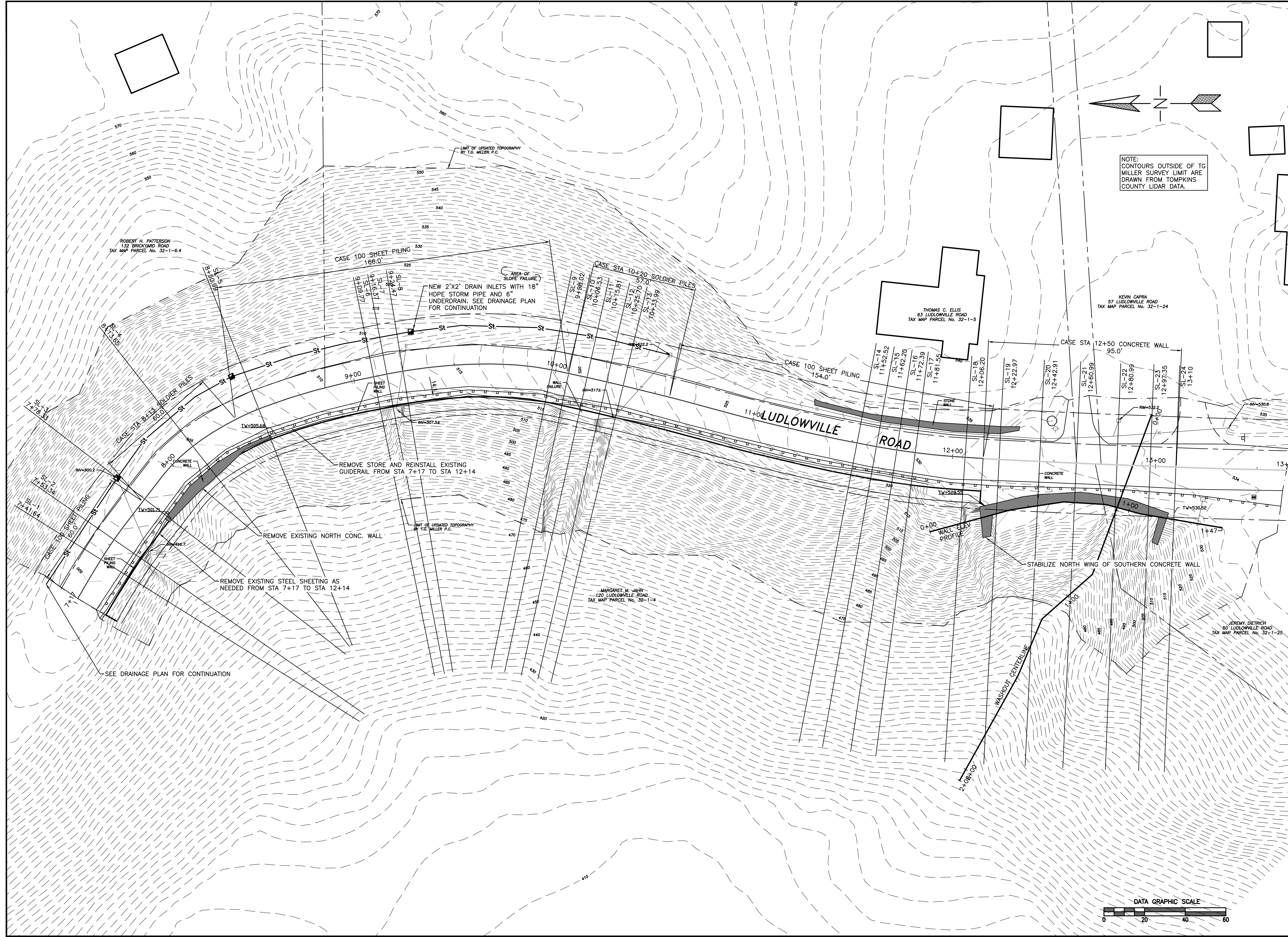

ISSUE	DATE	REVISION

**NOT FOR
 CONSTRUCTION**

**SHEET TITLE
 ROAD REPAIR
 PLAN**

DATE: 11/8/2023
 SCALE: AS SHOWN
 DRAWN BY: MWH
 CHECKED: DMH

JOB No.
 E21-01
 SHEET
10F2

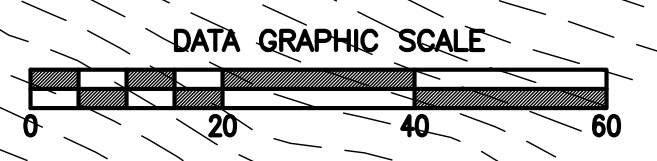

WARNING: ALTERATIONS TO THIS MAP NOT CONFORMING TO SECTION 7209B, SUBDIVISION 2, NEW YORK STATE EDUCATION LAW, ARE PROHIBITED BY LAW. ALL CERTIFICATIONS HEREON ARE VALID FOR THIS MAP AND COPIES THEREOF ONLY IF SAID MAP OR COPIES BEAR THE SEAL OF THE LICENSED PROFESSIONAL ENGINEER WHOSE SIGNATURE APPEARS HEREON.

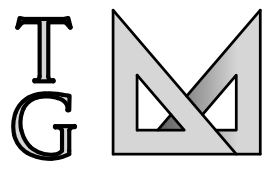

T.G. MILLER, P.C.
 ENGINEERS AND SURVEYORS
 605 WEST STATE STREET, SUITE A
 ITHACA, NEW YORK 14850
 WWW.TGMILLERPC.COM
 607-272-6477

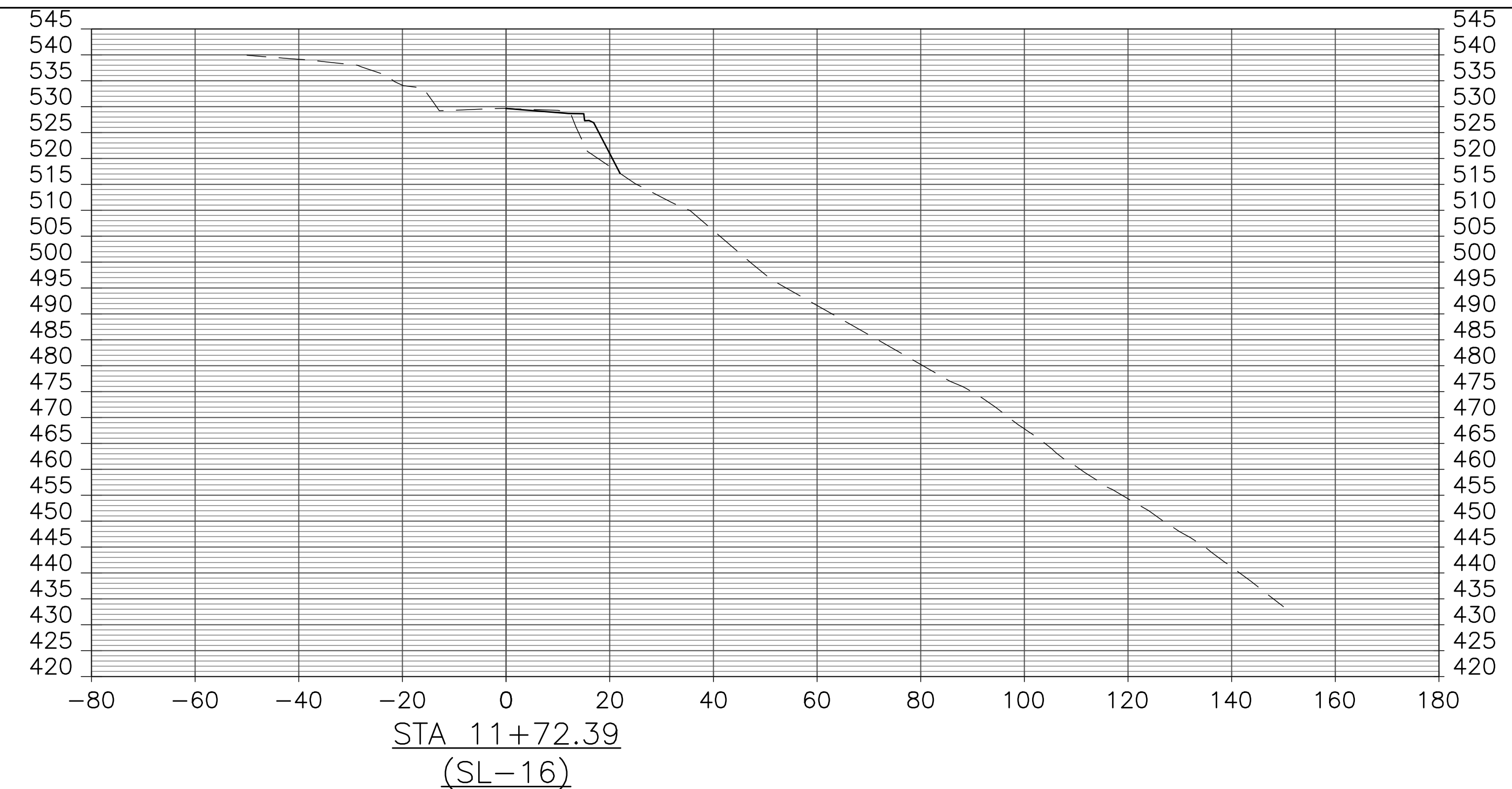
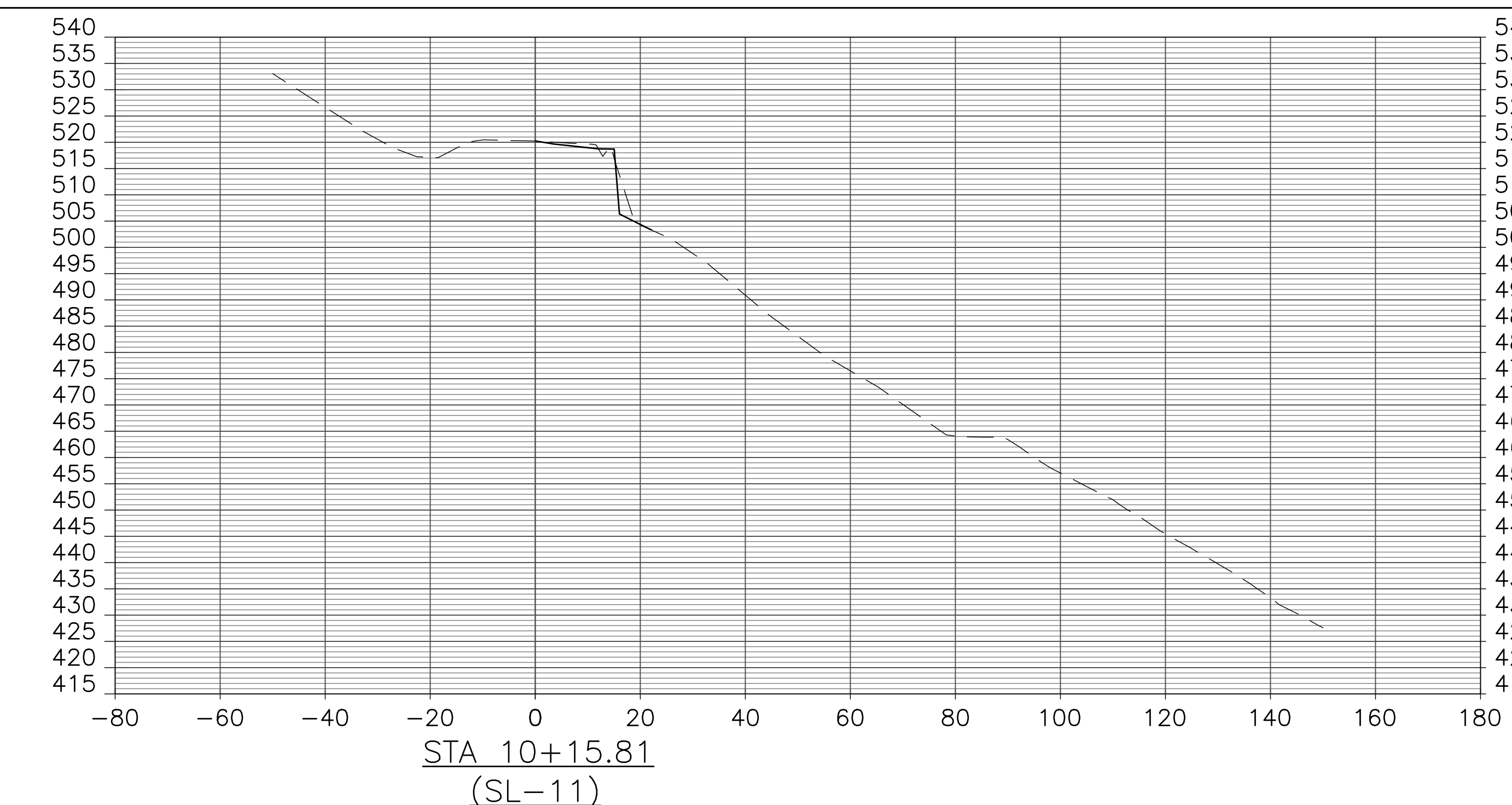
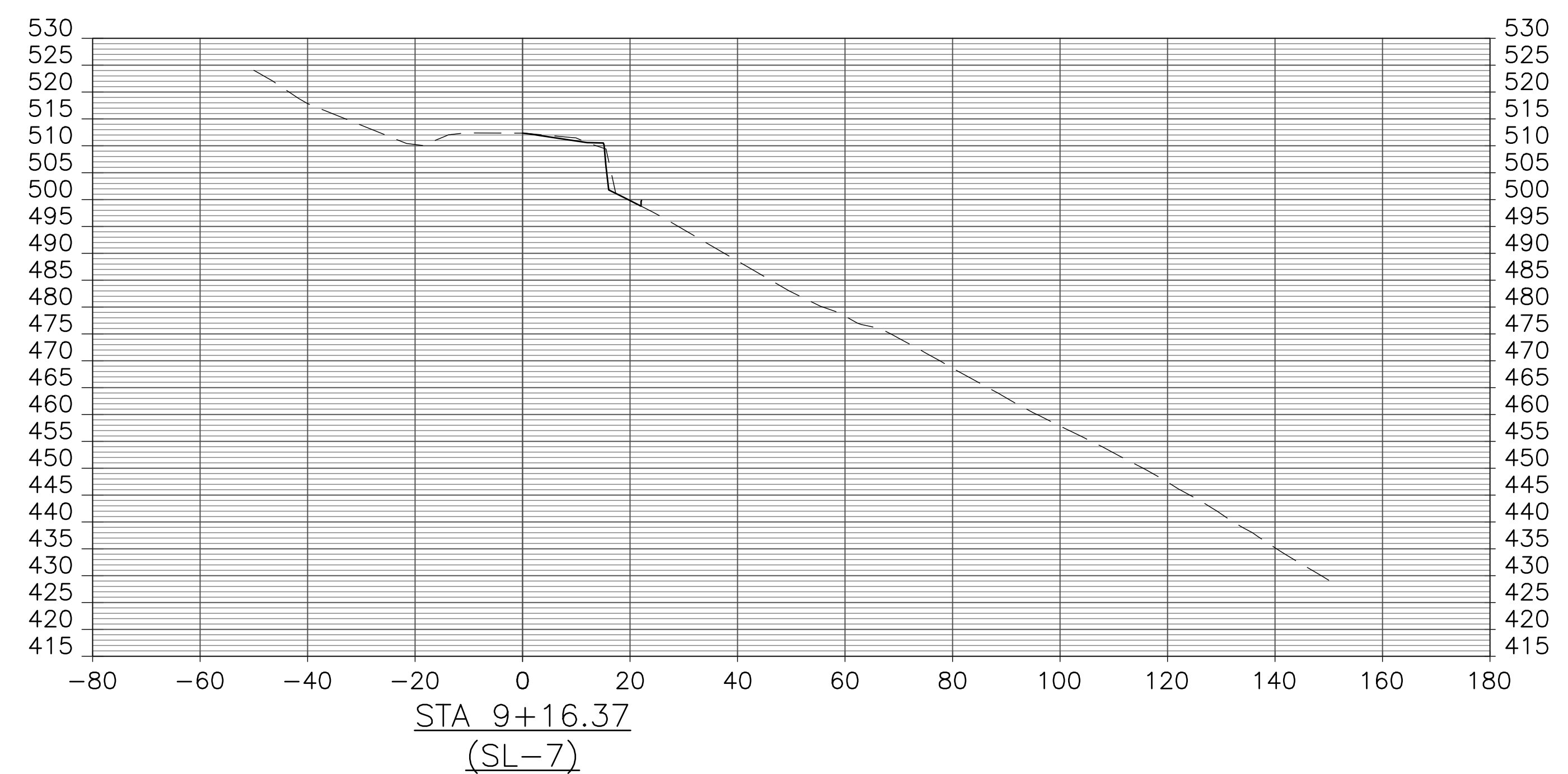
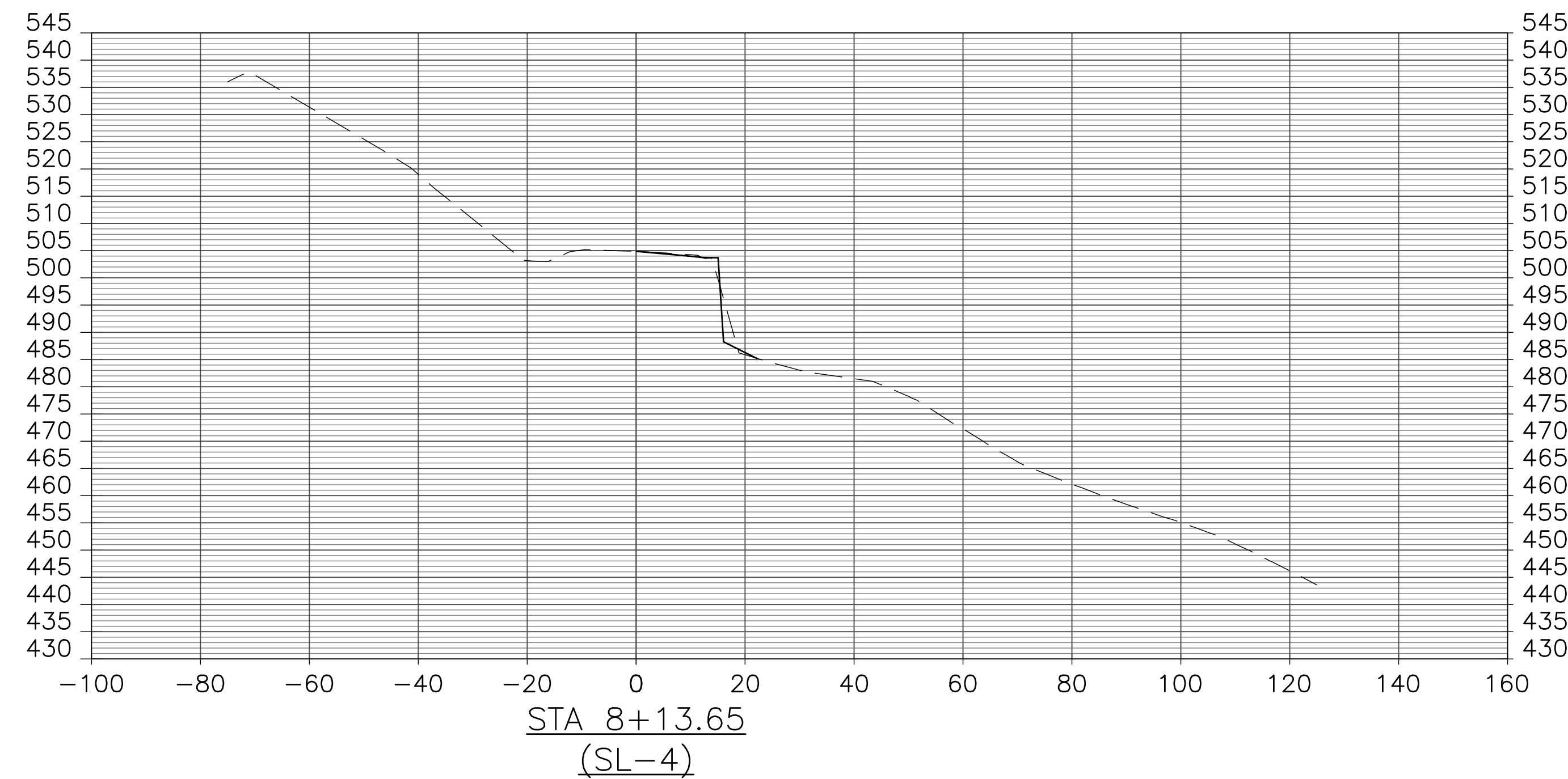
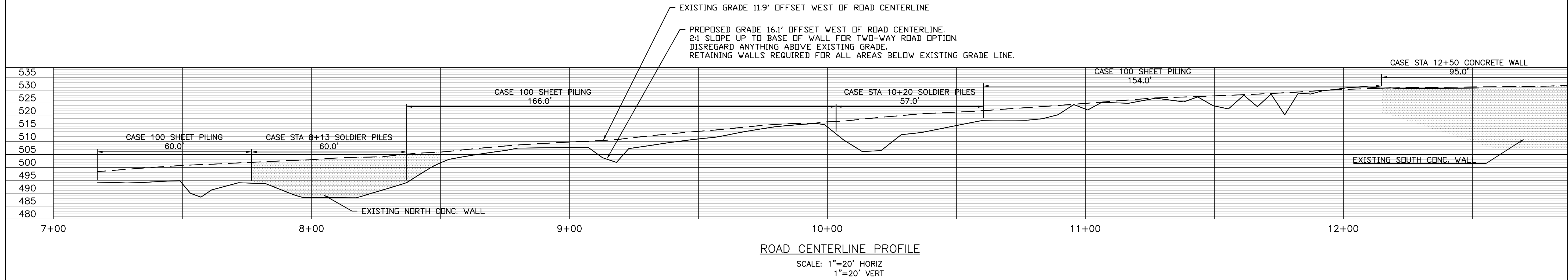

**LUDLOWVILLE ROAD
 STABILIZATION EVALUATION**

TOWN OF LANSING, TOMPKINS COUNTY, NEW YORK

BY	DATE	REVISION

NOT FOR CONSTRUCTION

SHEET TITLE
 ROAD REPAIR
 PROFILE AND
 SECTIONS

DATE: 11/8/2023 JOB No. E21-01
 SCALE: AS SHOWN
 DRAWN BY: MWH SHEET 20F2
 CHECKED: DMH

WARNING: ALTERATIONS TO THIS MAP NOT CONFORMING TO SECTION 7209, SUBDIVISION 2, NEW YORK STATE EDUCATION LAW, ARE PROHIBITED BY LAW. ALL CERTIFICATIONS HEREOF ARE VALID FOR THIS MAP AND COPIES THEREOF ONLY IF SAID MAP OR COPIES BEAR THE SEAL OF THE LICENSED PROFESSIONAL ENGINEER WHOSE SIGNATURE APPEARS HEREOF.

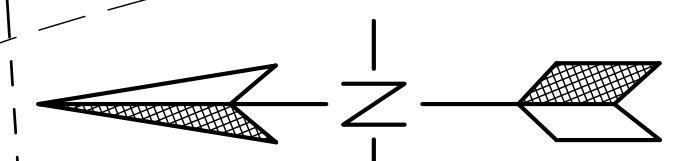

NOTE:
 CONTOURS OUTSIDE OF TG
 MILLER SURVEY LIMIT ARE
 DRAWN FROM TOMPKINS
 COUNTY LIDAR DATA.

**LUDLOWVILLE ROAD
 STABILIZATION EVALUATION**

TOWN OF LANSING, TOMPKINS COUNTY, NEW YORK

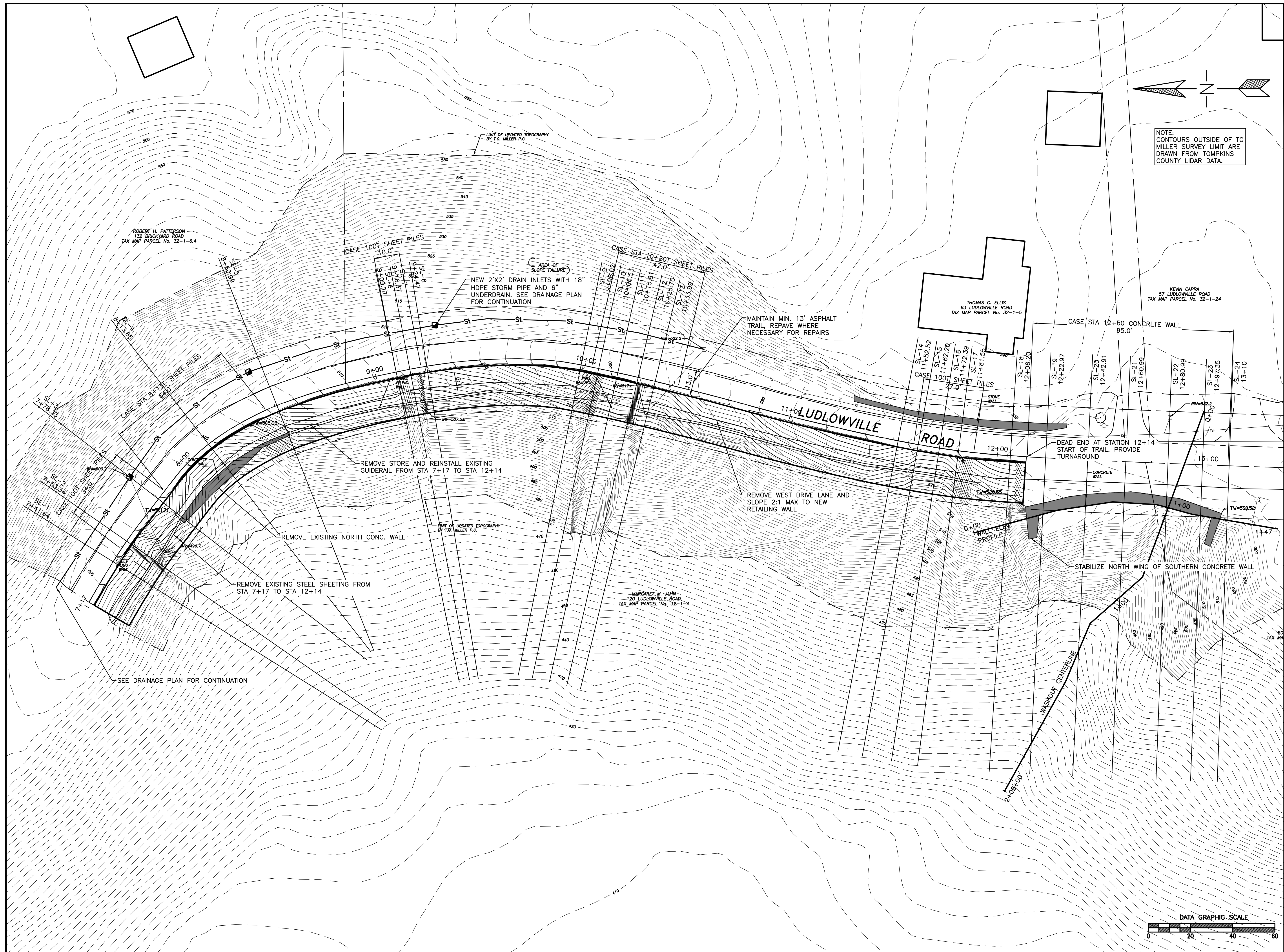

ROBERT H. PATTERSON
 132 BRICKYARD ROAD
 TAX MAP PARCEL No. 32-1-6.4

THOMAS C. ELLIS
 63 LUDLOWVILLE ROAD
 TAX MAP PARCEL No. 32-1-5

KEVIN CAPRA
 57 LUDLOWVILLE ROAD
 TAX MAP PARCEL No. 32-1-24

MARGARET M. JAHN
 120 LUDLOWVILLE ROAD
 TAX MAP PARCEL No. 32-1-4

BY	DATE	REVISION

**NOT FOR
 CONSTRUCTION**

**SHEET TITLE
 TRAIL PLAN**

DATE: 11/8/2023 JOB No. E21-01
 SCALE: AS SHOWN SHEET 10F2
 DRAWN BY: MWH
 CHECKED: DMH

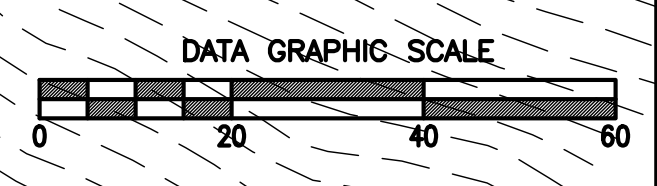

WARNING: ALTERATIONS TO THIS MAP NOT CONFORMING TO SECTION 7209, SUBDIVISION 2, NEW YORK STATE EDUCATION LAW, ARE PROHIBITED BY LAW. ALL CERTIFICATIONS HEREON ARE VALID FOR THIS MAP AND COPIES THEREOF ONLY IF SAID MAP OR COPIES BEAR THE SEAL OF THE LICENSED PROFESSIONAL ENGINEER WHOSE SIGNATURE APPEARS HEREON.

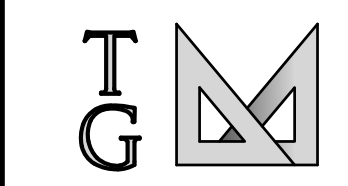

T.G. MILLER, P.C.
 ENGINEERS AND SURVEYORS
 605 WEST STATE STREET, SUITE A
 ITHACA, NEW YORK 14850
 WWW.TGMILLERPC.COM
 607-272-6477

**LUDLOWVILLE ROAD
 STABILIZATION EVALUATION**

TOWN OF LANSING, TOMPKINS COUNTY, NEW YORK

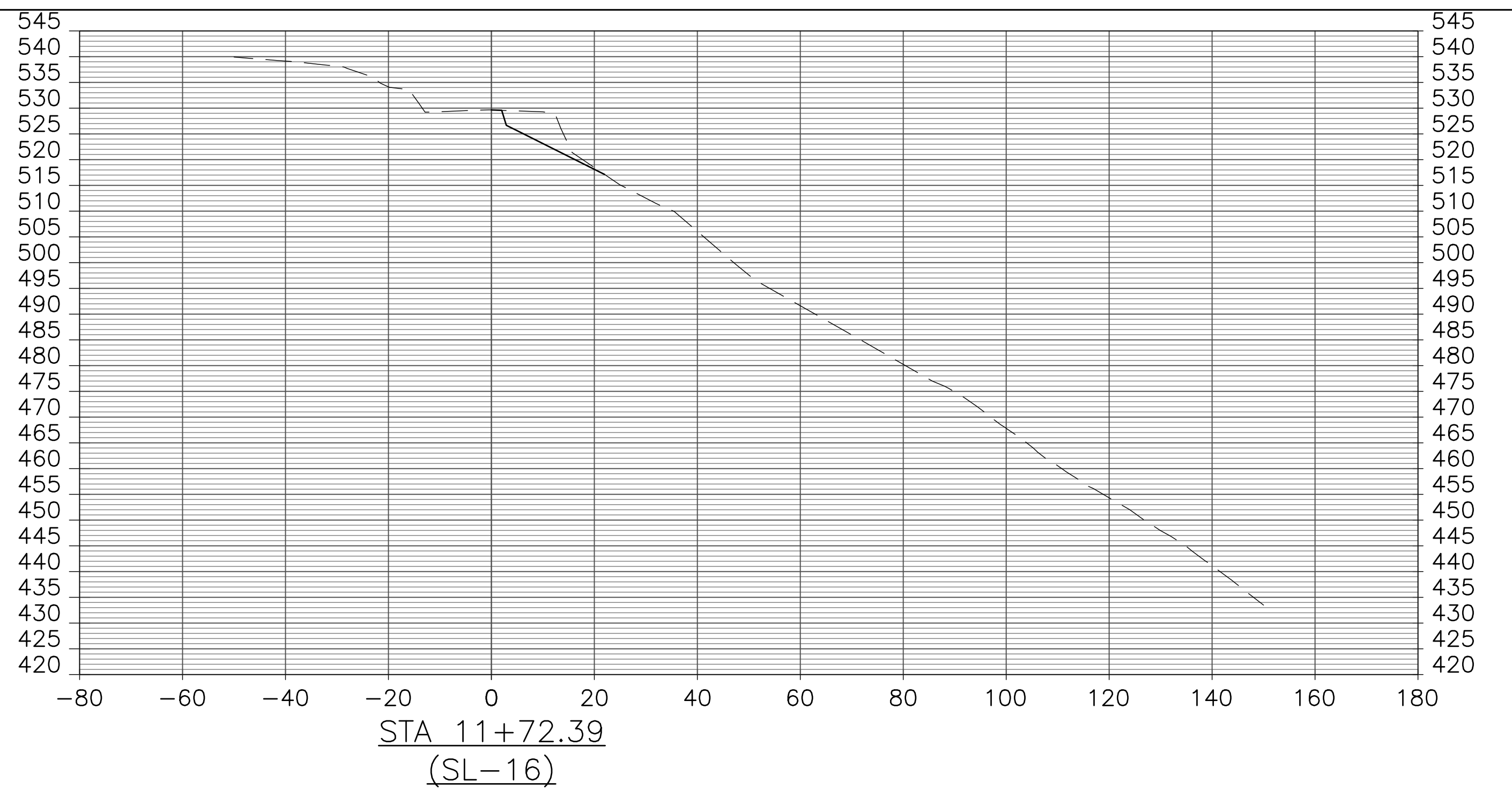
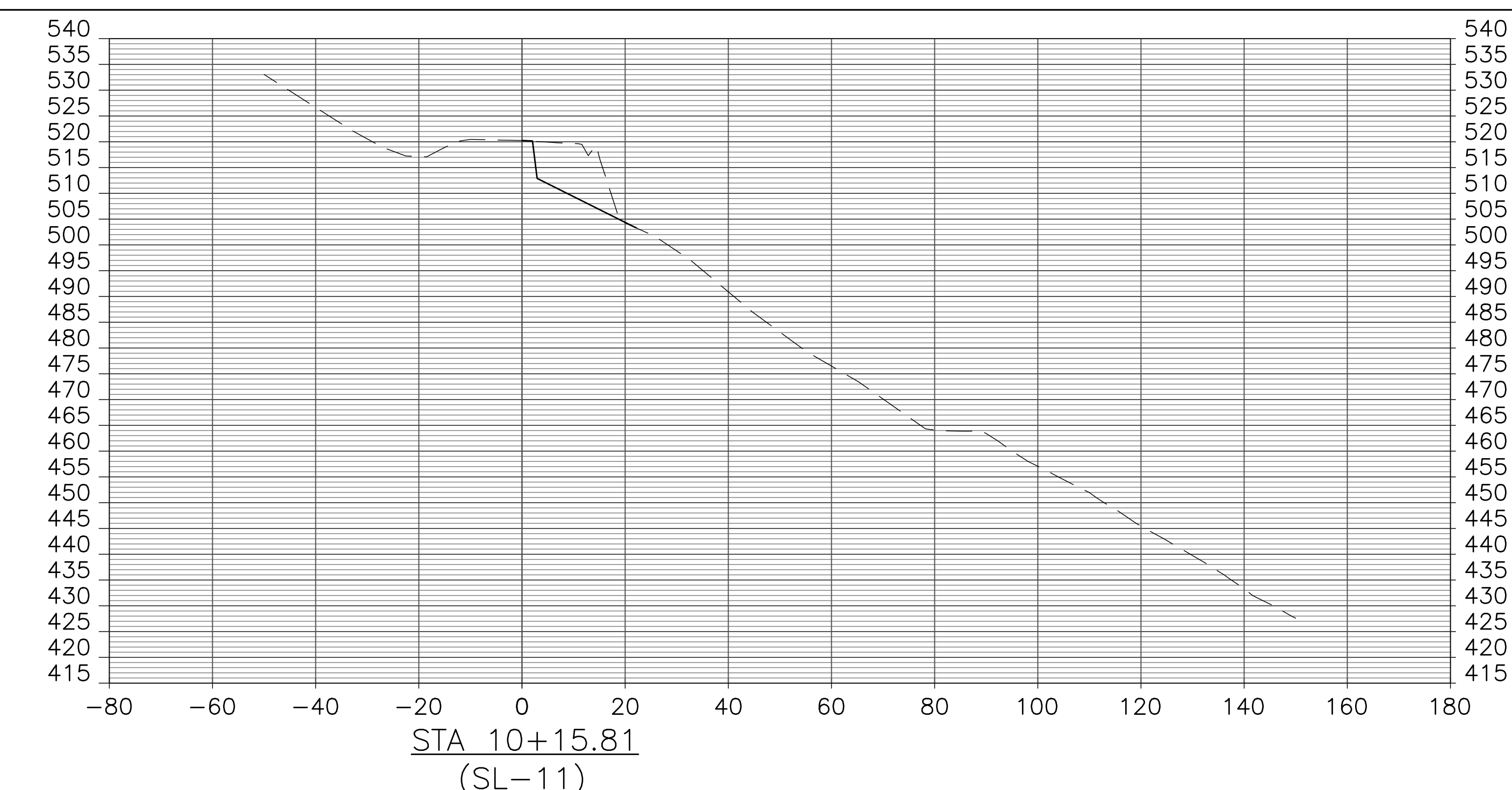
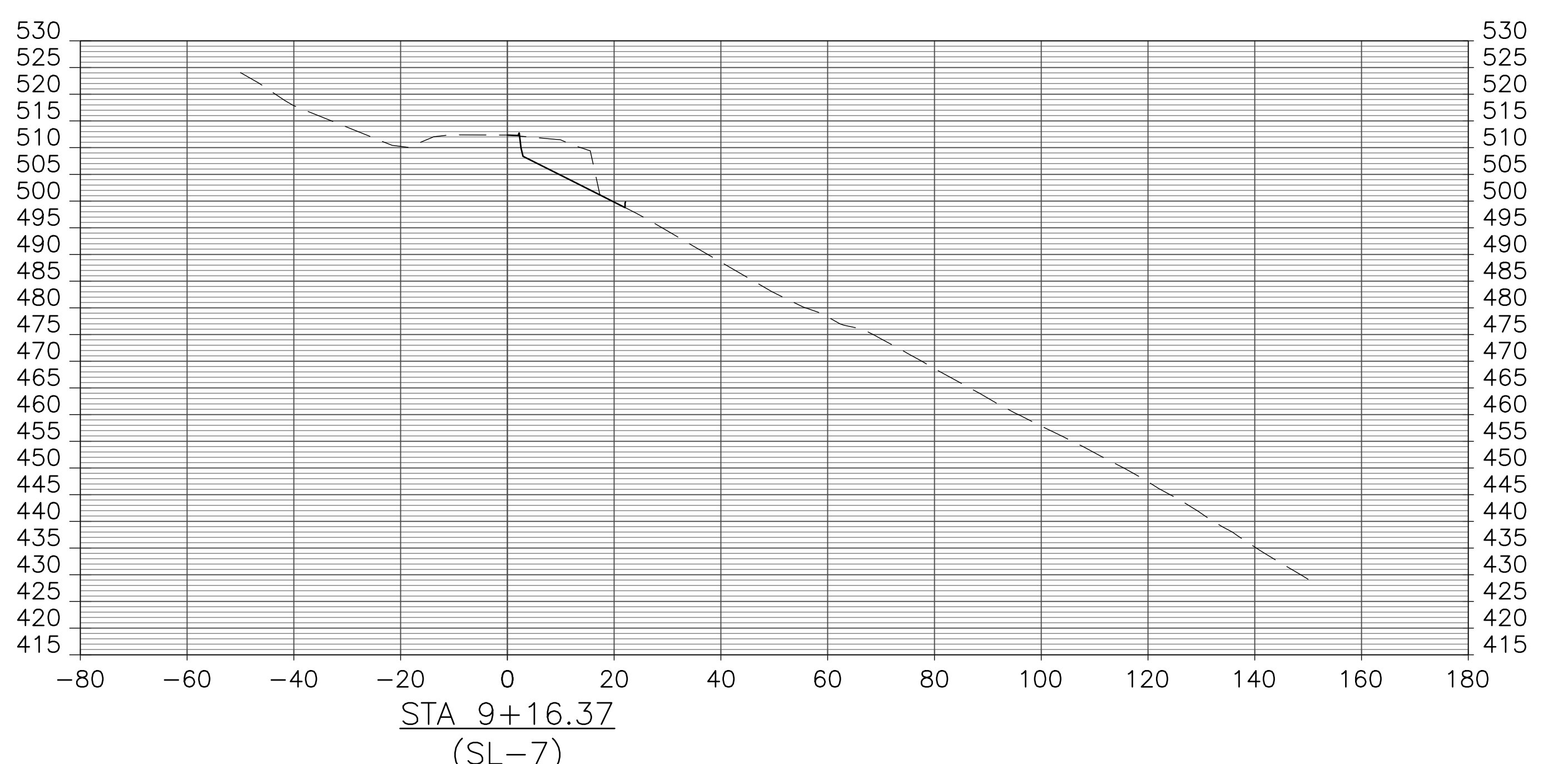
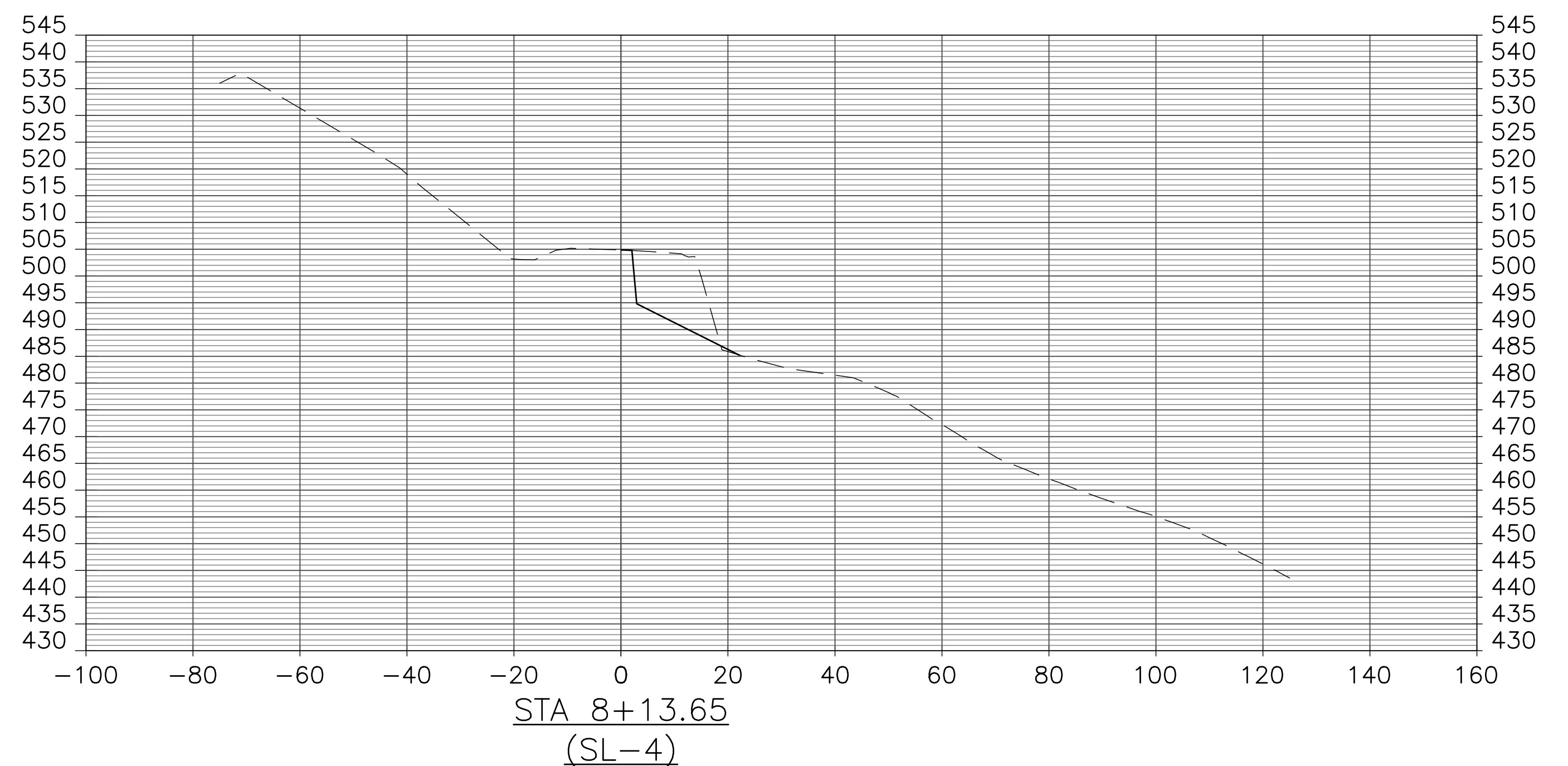
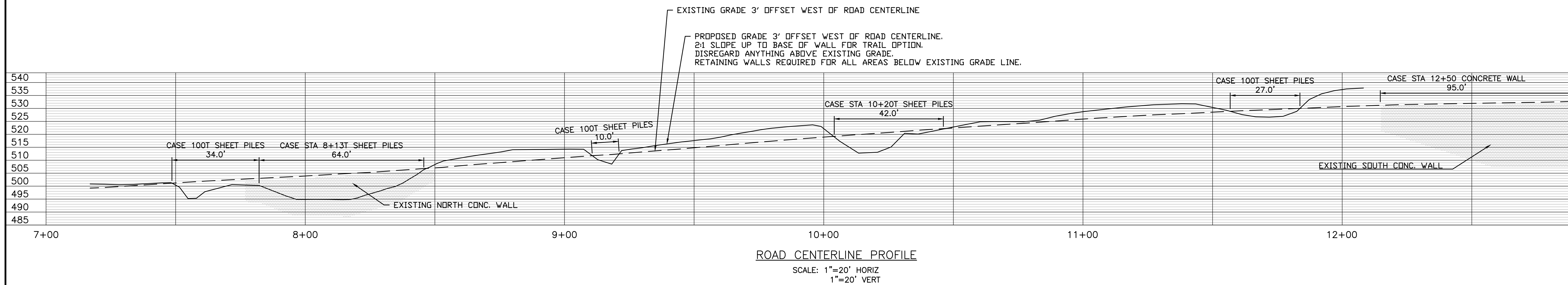

BY	REVISION	DATE

**NOT FOR
 CONSTRUCTION**

**SHEET TITLE
 TRAIL PROFILE
 AND
 SECTIONS**

DATE: 11/8/2023	JOB No. E21-01
SCALE: AS SHOWN	
DRAWN BY: MWH	SHEET 20F2
CHECKED: DMH	

WARNING: ALTERATIONS TO THIS MAP NOT CONFORMING TO SECTION 7209, SUBDIVISION 2, NEW YORK STATE EDUCATION LAW, ARE PROHIBITED BY LAW. ALL CERTIFICATIONS HEREON ARE VALID FOR THIS MAP AND COPIES THEREOF ONLY IF SAID MAP OR COPIES BEAR THE SEAL OF THE LICENSED PROFESSIONAL ENGINEER WHOSE SIGNATURE APPEARS HEREON.

LEGEND

- P- - - - - PROPERTY LINES
- R.O.W. - - - - - RIGHT OF WAY
- — — — — EDGE NEW PAVEMENT
- — — — — PAVEMENT SHOULDER
- - - - - EXISTING DITCH
- - - - - PROPOSED DITCH
- - - - - CORRUGATED PLASTIC CULVERT
- - - - - GUIDERAIL, NOT INSTALLED AS OF 12/4/94
- — — — — RETAINING WALL

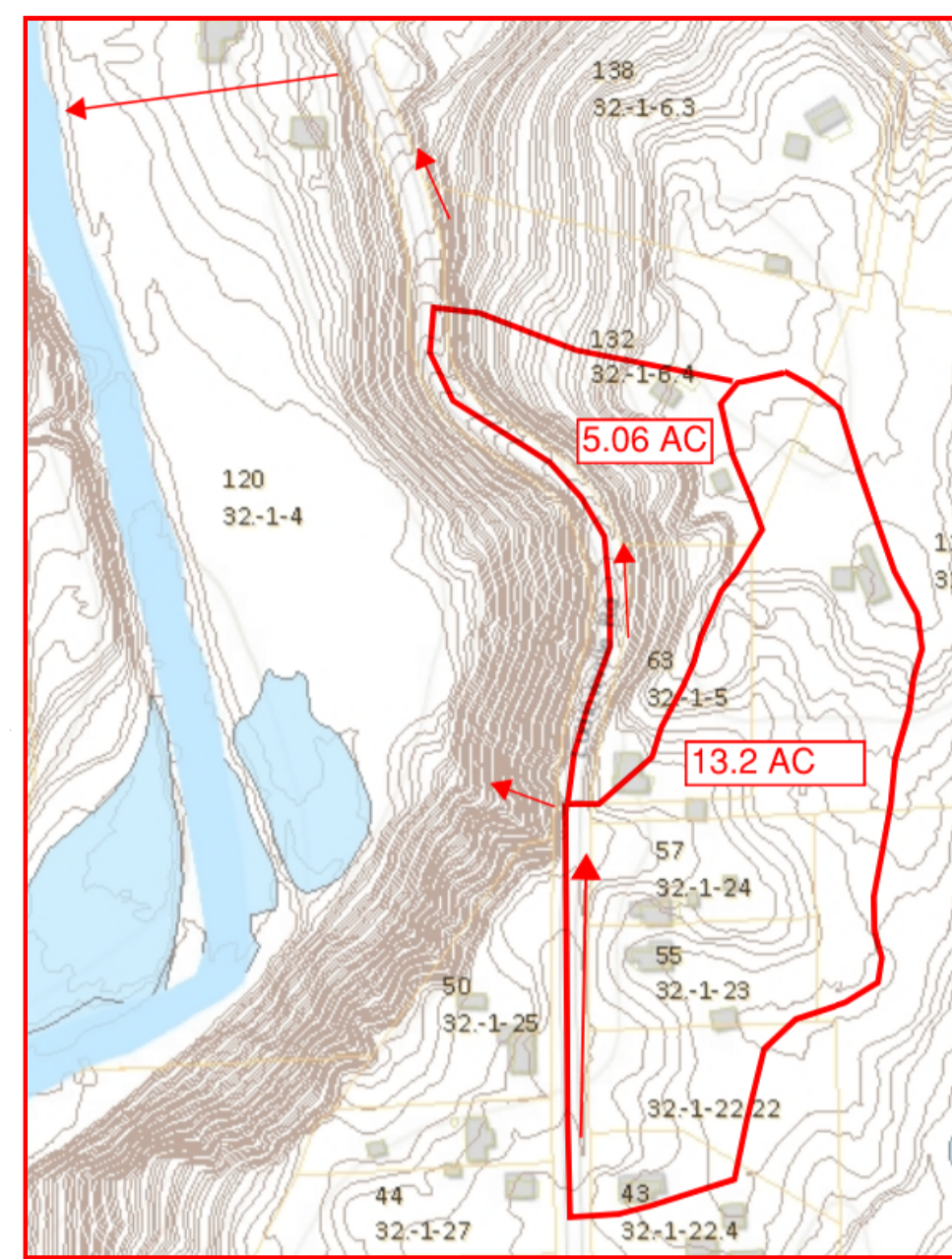

PRELIMINARY WATERSHEDS

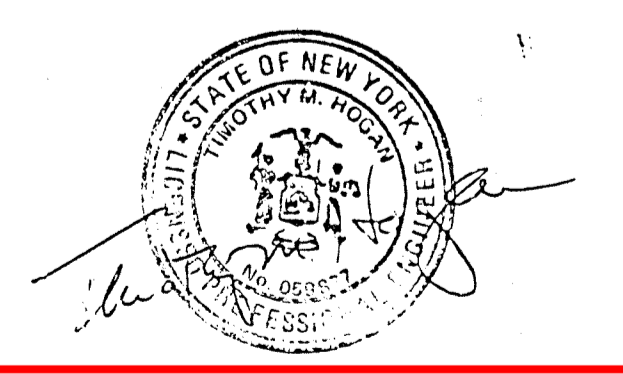
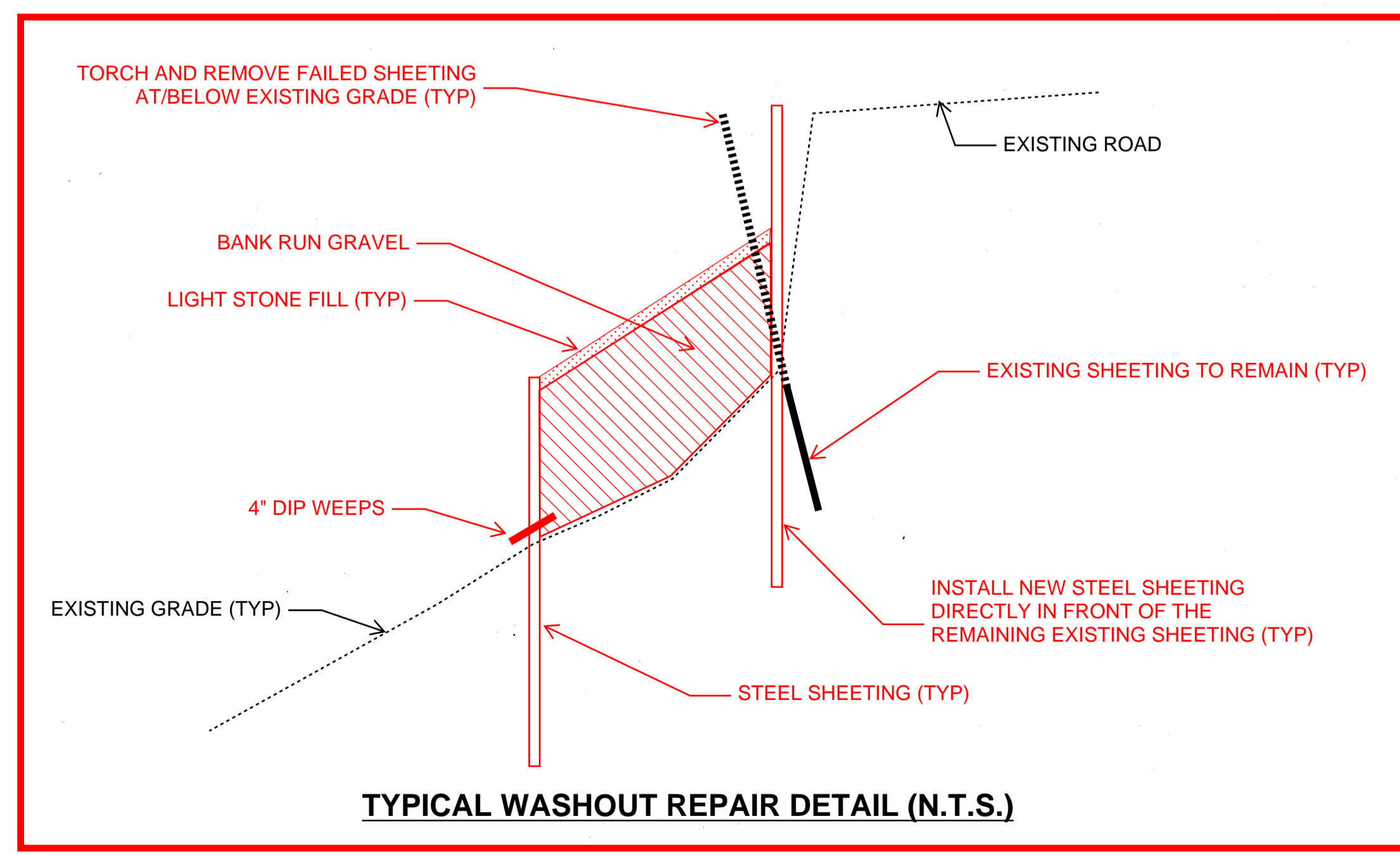
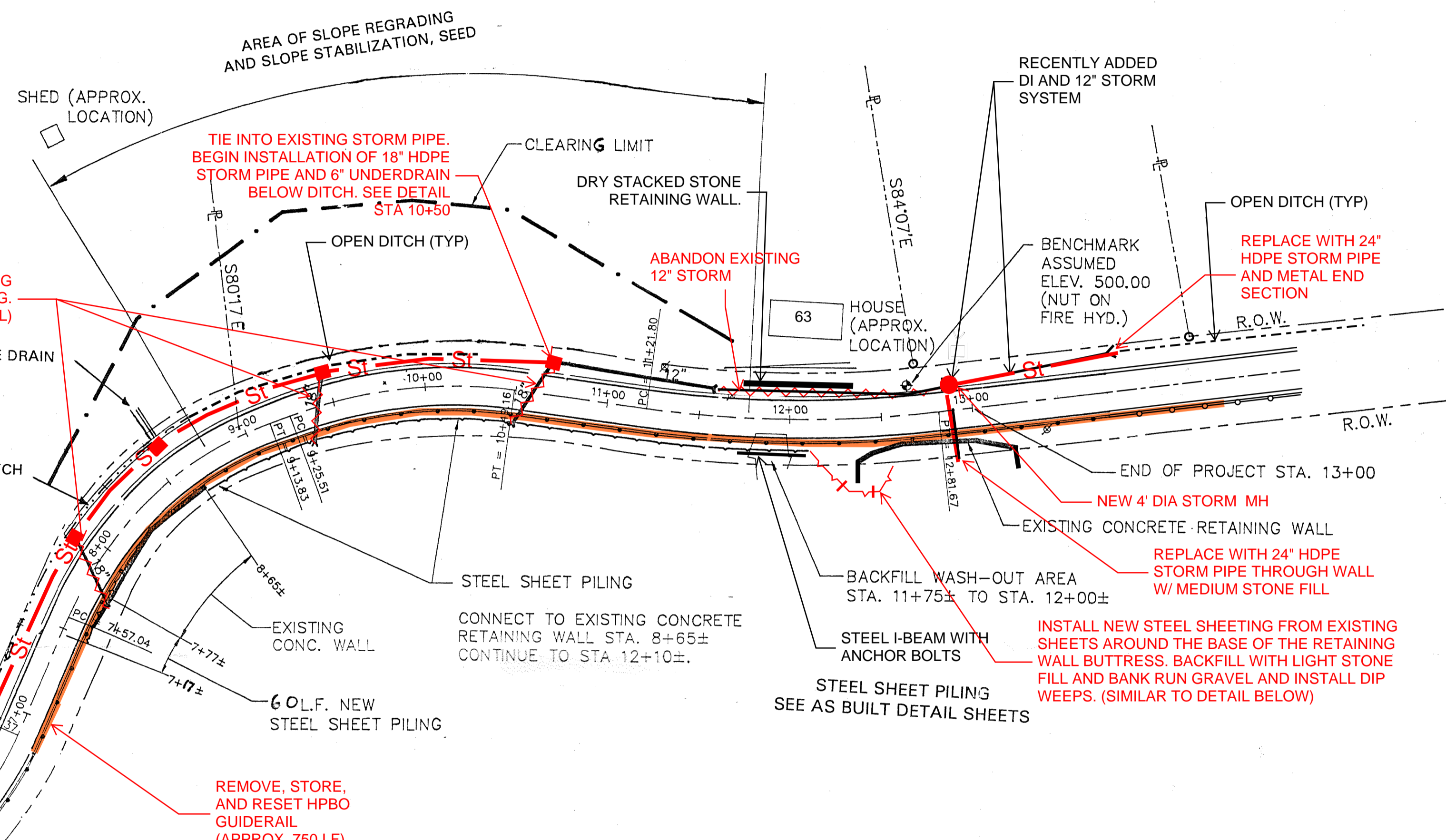
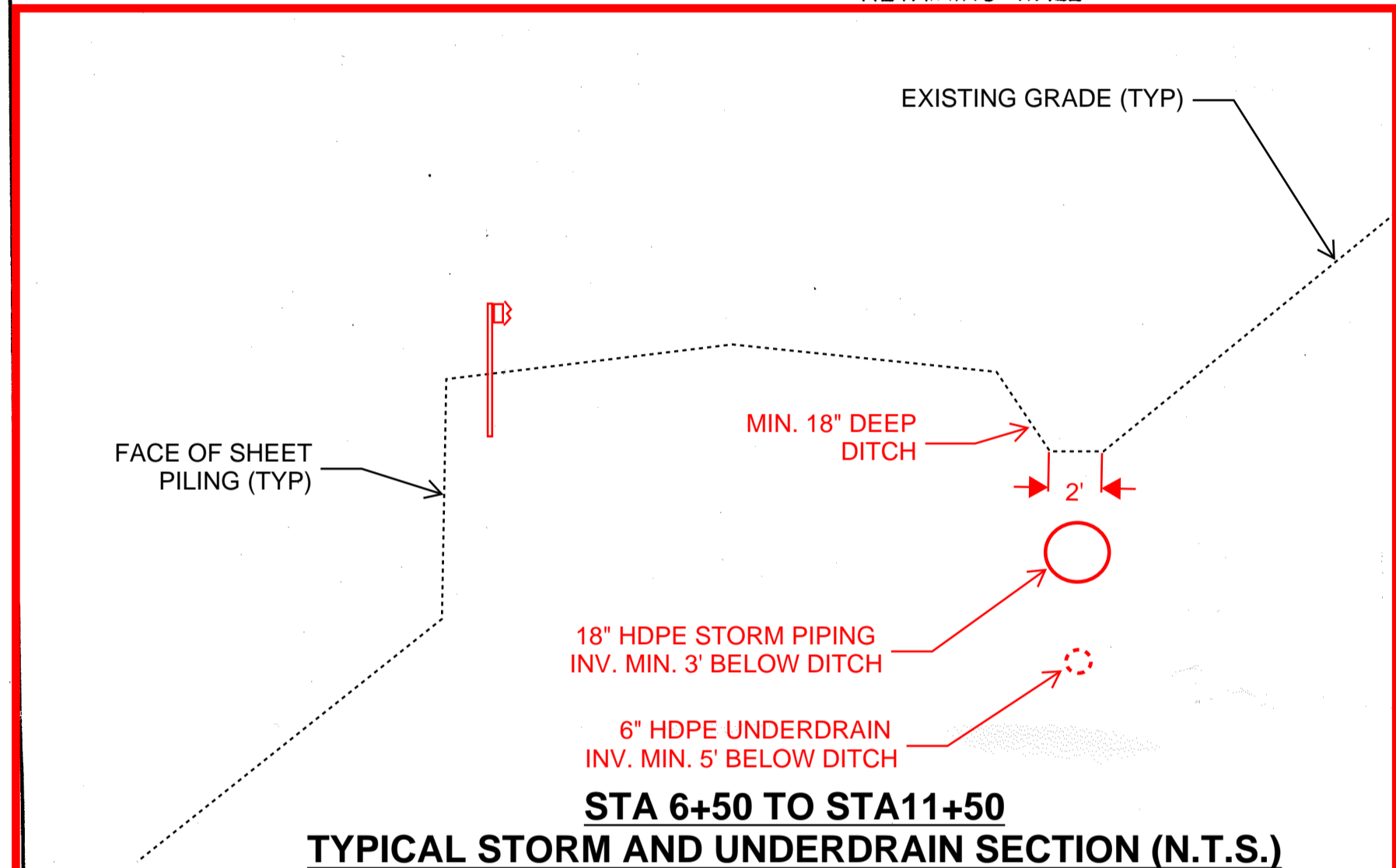

APPENDIX B - DRAINAGE REPAIR PLAN
10/27/2023

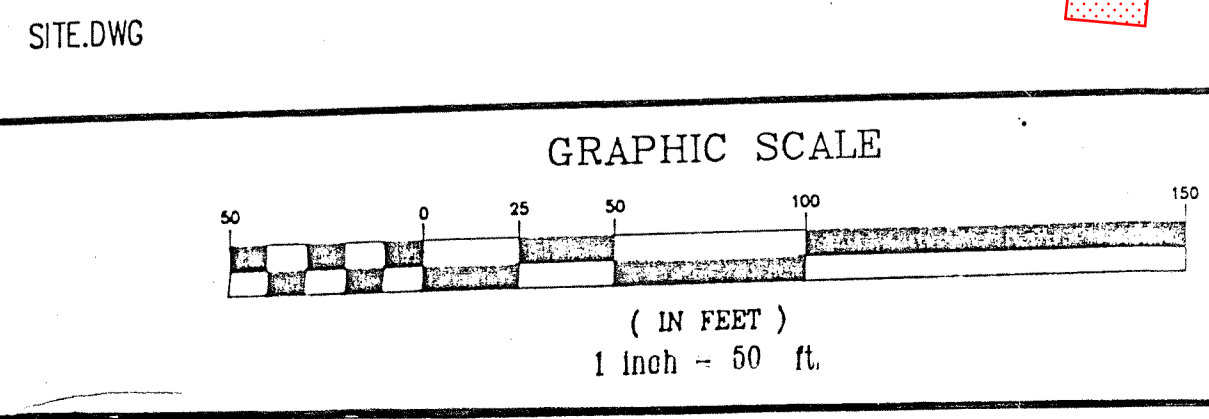

NO.	DATE	REVISIONS	INT.
1	9/19/94	PREPARE CONTRUCTION DOCUMENTS, FIELD EDITS	TMH
2	12/4/94	AS BUILT THROUGH 12/4/94	TMH

J D I, Inc.
Engineering and Construction Services
ROME, NEW YORK

GENERAL CONTRACTOR
ORCHARD, EARTH & PIPE CORPORATION
SOLVAY, NEW YORK

LUDLOWVILLE ROAD
PAVEMENT AND DRAINAGE REHABILITATION
TOWN OF LANSING
NEW YORK STATE

DATE
AUGUST 1994

PROJECT NO.
9410, OEP

DRAWING
1 OF 1